

Test Report

No.: SHAEC23000366219

Date: Feb 06, 2023

Page 1 of 16

Client Name: YANGZHOU YANGJIE ELECTRONIC TECHNOLOGY CO., LTD.

Client Address: NO.68, XINGANQUAN ROAD, YANGZHOU ECONOMIC DEVELOPMENT ZONE, YANGZHOU, JIANGSU, CHINA

Sample Name: Small Signal(Pb Free)

Client Ref. Information: Lead Frame (Cu Ag); Lead Frame (Fe Ni) ; Copper Wire; Pd Copper Wire; Au Pd Copper Wire; Silver Paste; Molding Compound (halogen Free 2) ; Molding Compound (halogen Free 5) ; Molding Compound (halogen Free 6) ; Molding Compound (halogen Free 7) ; Tin Ball

The above sample(s) and information were provided by the client.

SGS Job No.: SP23-000791

Sample Receiving Date: Jan 10, 2023

Testing Period: Jan 10, 2023 - Jan 30, 2023

Test Requested: Select test(s) as requested by the client.

Test Method(s): Please refer to next page(s).

Test Result(s): Please refer to next page(s).

| Test Requirement | Conclusion |
|--|------------|
| EU RoHS Directive (EU) 2015/863 amending Annex II to Directive 2011/65/EU- Lead, Mercury, Cadmium, Hexavalent chromium, Polybrominated biphenyls (PBBs), Polybrominated diphenyl ethers (PBDEs), Bis(2-ethylhexyl) phthalate (DEHP), Butyl benzyl phthalate (BBP), Dibutyl phthalate (DBP) and Diisobutyl phthalate (DIBP) | Pass |

Signed for and on behalf of
SGS-CSTC Standards Technical Services (Shanghai) Co., Ltd.

Tom Ni

Tom Ni
Approved Signatory

scan to see the report



BC9871EE



Unless otherwise agreed in writing, this document is issued by the Company subject to its General Conditions of Service printed overleaf, available on request or accessible at <http://www.sgs.com/en/Terms-and-Conditions.aspx> and, for electronic format documents, subject to Terms and Conditions for Electronic Documents at <http://www.sgs.com/en/Terms-and-Conditions/Terms-e-Documents.aspx>. Attention is drawn to the limitation of liability, indemnification and jurisdiction issues defined therein. Any holder of this document is advised that information contained hereon reflects the Company's findings at the time of its intervention only and within the limits of Client's instructions, if any. The Company's sole responsibility is to its Client and this document does not exonerate parties to a transaction from exercising all their rights and obligations under the transaction documents. This document cannot be reproduced except in full, without prior written approval of the Company. Any unauthorized alteration, forgery or falsification of the content or appearance of this document is unlawful and offenders may be prosecuted to the fullest extent of the law. Unless otherwise stated the results shown in this test report refer only to the sample(s) tested.

Attention: To check the authenticity of testing /inspection report & certificate, please contact us at telephone: (86-755) 8307 1443, or email: CN.Doccheck@sgs.com

SGS-CSTC Standards Technical Services (Shanghai) Co., Ltd.
Testing Center - China

3rd Building, No. 889 Yishan Road Xuhui District, Shanghai China 200233 t E&E (86-21) 61402553 f E&E (86-21) 64953679 www.sgsgroup.com.cn
中国·上海·徐汇区宜山路889号3号楼 邮编: 200233 t HL (86-21) 61402594 f HL (86-21) 61156899 e sgs.china@sgs.com

Test Result(s):

Test Part Description:

| SN ID | Sample No. | SGS Sample ID | Description |
|-------|------------|-------------------------|----------------------|
| SN1 | A2 | SHA23-0003662-0001.C002 | Silvery metal |
| SN2 | A8 | SHA23-0003662-0001.C008 | Black solid |
| SN3 | A28 | SHA23-0003662-0001.C028 | Copper metal wire |
| SN4 | A29 | SHA23-0003662-0001.C029 | Gray metal wire |
| SN5 | A30 | SHA23-0003662-0001.C030 | Gray metal wire |
| SN6 | A31 | SHA23-0003662-0001.C031 | Silvery mud |
| SN7 | A32 | SHA23-0003662-0001.C032 | Copper/silvery metal |
| SN8 | A33 | SHA23-0003662-0001.C033 | Silvery metal |
| SN9 | A34 | SHA23-0003662-0001.C034 | Black solid |
| SN10 | A36 | SHA23-0003662-0001.C036 | Black solid |
| SN11 | A37 | SHA23-0003662-0001.C037 | Black solid |

Remarks:

- (1) 1 mg/kg = 1 ppm = 0.0001%
- (2) MDL = Method Detection Limit
- (3) ND = Not Detected (< MDL)
- (4) "-" = Not Regulated

EU RoHS Directive (EU) 2015/863 amending Annex II to Directive 2011/65/EU- Lead, Mercury, Cadmium, Hexavalent chromium, Polybrominated biphenyls (PBBs), Polybrominated diphenyl ethers (PBDEs), Bis(2-ethylhexyl) phthalate (DEHP), Butyl benzyl phthalate (BBP), Dibutyl phthalate (DBP) and Diisobutyl phthalate (DIBP)

Test Method: With reference to IEC 62321-4:2013+AMD1:2017, IEC 62321-5:2013, IEC 62321-7-1:2015, IEC 62321-6:2015 and IEC62321-8:2017, analysis was performed by ICP-OES, AAS, UV-Vis and GC-MS.

| Test Item(s) | Limit | Unit(s) | MDL | A2 | A28 | A29 |
|----------------------------------|-------|--------------------|------|----|-----|-----|
| Cadmium(Cd) | 100 | mg/kg | 2 | ND | ND | ND |
| Lead(Pb) | 1000 | mg/kg | 2 | 41 | ND | ND |
| Mercury(Hg) | 1000 | mg/kg | 2 | ND | ND | ND |
| Hexavalent Chromium (Cr(VI))▼ | - | µg/cm ² | 0.10 | ND | ND | ND |
| Polybromobiphenyl (PBBs) | 1000 | mg/kg | - | ND | ND | ND |
| Monobromobiphenyl (MonoBB) | - | mg/kg | 5 | ND | ND | ND |
| Dibromobiphenyl (DiBB) | - | mg/kg | 5 | ND | ND | ND |
| Tribromobiphenyl (TriBB) | - | mg/kg | 5 | ND | ND | ND |
| Tetrabromobiphenyl (TetraBB) | - | mg/kg | 5 | ND | ND | ND |
| Pentabromobiphenyl (PentaBB) | - | mg/kg | 5 | ND | ND | ND |
| Hexabromobiphenyl (HexaBB) | - | mg/kg | 5 | ND | ND | ND |
| Heptabromobiphenyl (HeptaBB) | - | mg/kg | 5 | ND | ND | ND |
| Octabromobiphenyl (OctaBB) | - | mg/kg | 5 | ND | ND | ND |
| Nonabromobiphenyl (NonaBB) | - | mg/kg | 5 | ND | ND | ND |
| Decabromobiphenyl (DecaBB) | - | mg/kg | 5 | ND | ND | ND |
| Polybromodiphenyl ether(PBDEs) | 1000 | mg/kg | - | ND | ND | ND |
| Monobromodiphenylether (MonoBDE) | - | mg/kg | 5 | ND | ND | ND |



Unless otherwise agreed in writing, this document is issued by the Company subject to its General Conditions of Service printed overleaf, available on request or accessible at <http://www.sgs.com/en/Terms-and-Conditions.aspx> and, for electronic format documents, subject to Terms and Conditions for Electronic Documents at <http://www.sgs.com/en/Terms-and-Conditions/Terms-e-Documents.aspx>. Attention is drawn to the limitation of liability, indemnification and jurisdiction issues defined therein. Any holder of this document is advised that information contained hereon reflects the Company's findings at the time of its intervention only and within the limits of Client's instructions, if any. The Company's sole responsibility is to its Client and this document does not exonerate parties to a transaction from exercising all their rights and obligations under the transaction documents. This document cannot be reproduced except in full, without prior written approval of the Company. Any unauthorized alteration, forgery or falsification of the content or appearance of this document is unlawful and offenders may be prosecuted to the fullest extent of the law. Unless otherwise stated the results shown in this test report refer only to the sample(s) tested.

Attention: To check the authenticity of testing /inspection report & certificate, please contact us at telephone: (86-755) 8307 1443, or email: CN.Doccheck@sgs.com

3rd Building, No.889 Yishan Road Xuhui District, Shanghai China 200233 t E&E (86-21) 61402553 f E&E (86-21) 64953679 www.sgsgroup.com.cn
 中国·上海·徐汇区宜山路889号3号楼 邮编: 200233 t HL (86-21) 61402594 f HL (86-21) 61156899 e sgs.china@sgs.com

Test Report

No.: SHAEC23000366219

Date: Feb 06, 2023

Page 3 of 16

| Test Item(s) | Limit | Unit(s) | MDL | A2 | A28 | A29 |
|------------------------------------|-------|---------|-----|----|-----|-----|
| Dibromodiphenylether (DiBDE) | - | mg/kg | 5 | ND | ND | ND |
| Tribromodiphenylether (TriBDE) | - | mg/kg | 5 | ND | ND | ND |
| Tetrabromodiphenylether (TetraBDE) | - | mg/kg | 5 | ND | ND | ND |
| Pentabromodiphenylether (PentaBDE) | - | mg/kg | 5 | ND | ND | ND |
| Hexabromodiphenylether (HexaBDE) | - | mg/kg | 5 | ND | ND | ND |
| Heptabromodiphenylether (HeptaBDE) | - | mg/kg | 5 | ND | ND | ND |
| Octabromodiphenylether (OctaBDE) | - | mg/kg | 5 | ND | ND | ND |
| Nonabromodiphenylether (NonaBDE) | - | mg/kg | 5 | ND | ND | ND |
| Decabromodiphenylether (DecaBDE) | - | mg/kg | 5 | ND | ND | ND |
| Dibutyl Phthalate(DBP) | 1000 | mg/kg | 50 | ND | ND | ND |
| Benzyl Butyl Phthalate(BBP) | 1000 | mg/kg | 50 | ND | ND | ND |
| Bis-(2-ethylhexyl) Phthalate(DEHP) | 1000 | mg/kg | 50 | ND | ND | ND |
| Diisobutyl Phthalate(DIBP) | 1000 | mg/kg | 50 | ND | ND | ND |

| Test Item(s) | Limit | Unit(s) | MDL | A30 | A32 | A33 |
|------------------------------------|-------|--------------------|------|-----|-----|-----|
| Cadmium(Cd) | 100 | mg/kg | 2 | ND | ND | ND |
| Lead(Pb) | 1000 | mg/kg | 2 | ND | ND | ND |
| Mercury(Hg) | 1000 | mg/kg | 2 | ND | ND | ND |
| Hexavalent Chromium (Cr(VI))▼ | - | µg/cm ² | 0.10 | ND | ND | ND |
| Polybromobiphenyl (PBBs) | 1000 | mg/kg | - | ND | ND | ND |
| Monobromobiphenyl (MonoBB) | - | mg/kg | 5 | ND | ND | ND |
| Dibromobiphenyl (DiBB) | - | mg/kg | 5 | ND | ND | ND |
| Tribromobiphenyl (TriBB) | - | mg/kg | 5 | ND | ND | ND |
| Tetrabromobiphenyl (TetraBB) | - | mg/kg | 5 | ND | ND | ND |
| Pentabromobiphenyl (PentaBB) | - | mg/kg | 5 | ND | ND | ND |
| Hexabromobiphenyl (HexaBB) | - | mg/kg | 5 | ND | ND | ND |
| Heptabromobiphenyl (HeptaBB) | - | mg/kg | 5 | ND | ND | ND |
| Octabromobiphenyl (OctaBB) | - | mg/kg | 5 | ND | ND | ND |
| Nonabromobiphenyl (NonaBB) | - | mg/kg | 5 | ND | ND | ND |
| Decabromobiphenyl (DecaBB) | - | mg/kg | 5 | ND | ND | ND |
| Polybromodiphenyl ether(PBDEs) | 1000 | mg/kg | - | ND | ND | ND |
| Monobromodiphenylether (MonoBDE) | - | mg/kg | 5 | ND | ND | ND |
| Dibromodiphenylether (DiBDE) | - | mg/kg | 5 | ND | ND | ND |
| Tribromodiphenylether (TriBDE) | - | mg/kg | 5 | ND | ND | ND |
| Tetrabromodiphenylether (TetraBDE) | - | mg/kg | 5 | ND | ND | ND |
| Pentabromodiphenylether (PentaBDE) | - | mg/kg | 5 | ND | ND | ND |
| Hexabromodiphenylether (HexaBDE) | - | mg/kg | 5 | ND | ND | ND |



Unless otherwise agreed in writing, this document is issued by the Company subject to its General Conditions of Service printed overleaf, available on request or accessible at <http://www.sgs.com/en/Terms-and-Conditions.aspx> and, for electronic format documents, subject to Terms and Conditions for Electronic Documents at <http://www.sgs.com/en/Terms-and-Conditions/Terms-e-Documents.aspx>. Attention is drawn to the limitation of liability, indemnification and jurisdiction issues defined therein. Any holder of this document is advised that information contained hereon reflects the Company's findings at the time of its intervention only and within the limits of Client's instructions, if any. The Company's sole responsibility is to its Client and this document does not exonerate parties to a transaction from exercising all their rights and obligations under the transaction documents. This document cannot be reproduced except in full, without prior written approval of the Company. Any unauthorized alteration, forgery or falsification of the content or appearance of this document is unlawful and offenders may be prosecuted to the fullest extent of the law. Unless otherwise stated the results shown in this test report refer only to the sample(s) tested.

Attention: To check the authenticity of testing /inspection report & certificate, please contact us at telephone: (86-755) 8307 1443, or email: CN.Doccheck@sgs.com

3rd Building, No.889 Yishan Road Xuhui District, Shanghai China 200233 t E&E (86-21) 61402553 f E&E (86-21) 64953679 www.sgsgroup.com.cn
 中国·上海·徐汇区宜山路889号3号楼 邮编: 200233 t HL (86-21) 61402594 f HL (86-21) 61156899 e sgs.china@sgs.com

Test Report

No.: SHAEC23000366219

Date: Feb 06, 2023

Page 4 of 16

| Test Item(s) | Limit | Unit(s) | MDL | A30 | A32 | A33 |
|------------------------------------|-------|---------|-----|-----|-----|-----|
| Heptabromodiphenylether (HeptaBDE) | - | mg/kg | 5 | ND | ND | ND |
| Octabromodiphenylether (OctaBDE) | - | mg/kg | 5 | ND | ND | ND |
| Nonabromodiphenylether (NonaBDE) | - | mg/kg | 5 | ND | ND | ND |
| Decabromodiphenylether (DecaBDE) | - | mg/kg | 5 | ND | ND | ND |
| Dibutyl Phthalate(DBP) | 1000 | mg/kg | 50 | ND | ND | ND |
| Benzyl Butyl Phthalate(BBP) | 1000 | mg/kg | 50 | ND | ND | ND |
| Bis-(2-ethylhexyl) Phthalate(DEHP) | 1000 | mg/kg | 50 | ND | ND | ND |
| Diisobutyl Phthalate(DIBP) | 1000 | mg/kg | 50 | ND | ND | ND |

Notes:

- (1) The maximum permissible limit is quoted from RoHS Directive (EU) 2015/863.
- (2) IEC 62321 series is equivalent to EN 62321 series.
- (3) ▼ = a. The sample is positive for Cr(VI) if the Cr(VI) concentration is greater than 0.13 µg/cm². The sample coating is considered to contain Cr(VI)
 - b. The sample is negative for Cr(VI) if Cr(VI) is ND (concentration less than 0.10 µg/cm²). The coating is considered a non-Cr(VI) based coating
 - c. The result between 0.10 µg/cm² and 0.13 µg/cm² is considered to be inconclusive - unavoidable coating variations may influence the determination

Information on storage conditions and production date of the tested sample is unavailable and thus Cr(VI) results represent status of the sample at the time of testing.

EU RoHS Directive (EU) 2015/863 amending Annex II to Directive 2011/65/EU- Lead, Mercury, Cadmium, Hexavalent chromium, Polybrominated biphenyls (PBBs), Polybrominated diphenyl ethers (PBDEs), Bis(2-ethylhexyl) phthalate (DEHP), Butyl benzyl phthalate (BBP), Dibutyl phthalate (DBP) and Diisobutyl phthalate (DIBP)

Test Method: With reference to IEC 62321-4:2013+AMD1:2017, IEC 62321-5:2013, IEC 62321-7-2:2017, IEC 62321-6:2015 and IEC62321-8:2017, analysis was performed by ICP-OES, UV-Vis and GC-MS.

| Test Item(s) | Limit | Unit(s) | MDL | A8 | A31 | A34 |
|------------------------------|-------|---------|-----|----|-----|-----|
| Cadmium (Cd) | 100 | mg/kg | 2 | ND | ND | ND |
| Lead (Pb) | 1000 | mg/kg | 2 | ND | ND | ND |
| Mercury (Hg) | 1000 | mg/kg | 2 | ND | ND | ND |
| Hexavalent Chromium (Cr(VI)) | 1000 | mg/kg | 8 | ND | ND | ND |
| Polybromobiphenyl (PBBs) | 1000 | mg/kg | - | ND | ND | ND |
| Monobromobiphenyl (MonoBB) | - | mg/kg | 5 | ND | ND | ND |
| Dibromobiphenyl (DiBB) | - | mg/kg | 5 | ND | ND | ND |
| Tribromobiphenyl (TriBB) | - | mg/kg | 5 | ND | ND | ND |
| Tetrabromobiphenyl (TetraBB) | - | mg/kg | 5 | ND | ND | ND |
| Pentabromobiphenyl (PentaBB) | - | mg/kg | 5 | ND | ND | ND |
| Hexabromobiphenyl (HexaBB) | - | mg/kg | 5 | ND | ND | ND |
| Heptabromobiphenyl (HeptaBB) | - | mg/kg | 5 | ND | ND | ND |



Unless otherwise agreed in writing, this document is issued by the Company subject to its General Conditions of Service printed overleaf, available on request or accessible at <http://www.sgs.com/en/Terms-and-Conditions.aspx> and, for electronic format documents, subject to Terms and Conditions for Electronic Documents at <http://www.sgs.com/en/Terms-and-Conditions/Terms-e-Documents.aspx>. Attention is drawn to the limitation of liability, indemnification and jurisdiction issues defined therein. Any holder of this document is advised that information contained herein reflects the Company's findings at the time of its intervention only and within the limits of Client's instructions, if any. The Company's sole responsibility is to its Client and this document does not exonerate parties to a transaction from exercising all their rights and obligations under the transaction documents. This document cannot be reproduced except in full, without prior written approval of the Company. Any unauthorized alteration, forgery or falsification of the content or appearance of this document is unlawful and offenders may be prosecuted to the fullest extent of the law. Unless otherwise stated the results shown in this test report refer only to the sample(s) tested.

Attention: To check the authenticity of testing /inspection report & certificate, please contact us at telephone: (86-755) 8307 1443, or email: CN.Doccheck@sgs.com

3rd Building, No. 889 Yishan Road Xuhui District, Shanghai China 200233 t E&E (86-21) 61402553 f E&E (86-21) 64953679 www.sgsgroup.com.cn
 中国·上海·徐汇区宜山路889号3号楼 邮编: 200233 t HL (86-21) 61402594 f HL (86-21) 61156899 e sgs.china@sgs.com

Test Report

No.: SHAEC23000366219

Date: Feb 06, 2023

Page 5 of 16

| Test Item(s) | Limit | Unit(s) | MDL | A8 | A31 | A34 |
|------------------------------------|-------|---------|-----|----|-----|-----|
| Octabromobiphenyl (OctaBB) | - | mg/kg | 5 | ND | ND | ND |
| Nonabromobiphenyl (NonaBB) | - | mg/kg | 5 | ND | ND | ND |
| Decabromobiphenyl (DecaBB) | - | mg/kg | 5 | ND | ND | ND |
| Polybromodiphenyl ether(PBDEs) | 1000 | mg/kg | - | ND | ND | ND |
| Monobromodiphenylether (MonoBDE) | - | mg/kg | 5 | ND | ND | ND |
| Dibromodiphenylether (DiBDE) | - | mg/kg | 5 | ND | ND | ND |
| Tribromodiphenylether (TriBDE) | - | mg/kg | 5 | ND | ND | ND |
| Tetrabromodiphenylether (TetraBDE) | - | mg/kg | 5 | ND | ND | ND |
| Pentabromodiphenylether (PentaBDE) | - | mg/kg | 5 | ND | ND | ND |
| Hexabromodiphenylether (HexaBDE) | - | mg/kg | 5 | ND | ND | ND |
| Heptabromodiphenylether (HeptaBDE) | - | mg/kg | 5 | ND | ND | ND |
| Octabromodiphenylether (OctaBDE) | - | mg/kg | 5 | ND | ND | ND |
| Nonabromodiphenylether (NonaBDE) | - | mg/kg | 5 | ND | ND | ND |
| Decabromodiphenylether (DecaBDE) | - | mg/kg | 5 | ND | ND | ND |
| Dibutyl Phthalate(DBP) | 1000 | mg/kg | 50 | ND | ND | ND |
| Benzyl Butyl Phthalate(BBP) | 1000 | mg/kg | 50 | ND | ND | ND |
| Bis-(2-ethylhexyl) Phthalate(DEHP) | 1000 | mg/kg | 50 | ND | ND | ND |
| Diisobutyl Phthalate(DIBP) | 1000 | mg/kg | 50 | ND | ND | ND |

| Test Item(s) | Limit | Unit(s) | MDL | A36 | A37 |
|----------------------------------|-------|---------|-----|-----|-----|
| Cadmium(Cd) | 100 | mg/kg | 2 | ND | ND |
| Lead (Pb) | 1000 | mg/kg | 2 | ND | ND |
| Mercury (Hg) | 1000 | mg/kg | 2 | ND | ND |
| Hexavalent Chromium (Cr(VI)) | 1000 | mg/kg | 8 | ND | ND |
| Polybromobiphenyl (PBBs) | 1000 | mg/kg | - | ND | ND |
| Monobromobiphenyl (MonoBB) | - | mg/kg | 5 | ND | ND |
| Dibromobiphenyl (DiBB) | - | mg/kg | 5 | ND | ND |
| Tribromobiphenyl (TriBB) | - | mg/kg | 5 | ND | ND |
| Tetrabromobiphenyl (TetraBB) | - | mg/kg | 5 | ND | ND |
| Pentabromobiphenyl (PentaBB) | - | mg/kg | 5 | ND | ND |
| Hexabromobiphenyl (HexaBB) | - | mg/kg | 5 | ND | ND |
| Heptabromobiphenyl (HeptaBB) | - | mg/kg | 5 | ND | ND |
| Octabromobiphenyl (OctaBB) | - | mg/kg | 5 | ND | ND |
| Nonabromobiphenyl (NonaBB) | - | mg/kg | 5 | ND | ND |
| Decabromobiphenyl (DecaBB) | - | mg/kg | 5 | ND | ND |
| Polybromodiphenyl ether(PBDEs) | 1000 | mg/kg | - | ND | ND |
| Monobromodiphenylether (MonoBDE) | - | mg/kg | 5 | ND | ND |
| Dibromodiphenylether (DiBDE) | - | mg/kg | 5 | ND | ND |
| Tribromodiphenylether (TriBDE) | - | mg/kg | 5 | ND | ND |



Unless otherwise agreed in writing, this document is issued by the Company subject to its General Conditions of Service printed overleaf, available on request or accessible at <http://www.sgs.com/en/Terms-and-Conditions.aspx> and, for electronic format documents, subject to Terms and Conditions for Electronic Documents at <http://www.sgs.com/en/Terms-and-Conditions/Terms-e-Documents.aspx>. Attention is drawn to the limitation of liability, indemnification and jurisdiction issues defined therein. Any holder of this document is advised that information contained hereon reflects the Company's findings at the time of its intervention only and within the limits of Client's instructions, if any. The Company's sole responsibility is to its Client and this document does not exonerate parties to a transaction from exercising all their rights and obligations under the transaction documents. This document cannot be reproduced except in full, without prior written approval of the Company. Any unauthorized alteration, forgery or falsification of the content or appearance of this document is unlawful and offenders may be prosecuted to the fullest extent of the law. Unless otherwise stated the results shown in this test report refer only to the sample(s) tested.

Attention: To check the authenticity of testing /inspection report & certificate, please contact us at telephone: (86-755) 8307 1443, or email: CN.Doccheck@sgs.com

SGS-CSTC Shanghai Technical Services (Shanghai) Co., Ltd. 3rd Building, No. 889 Yishan Road Xuhui District, Shanghai China 200233 t E&E (86-21) 61402553 f E&E (86-21) 64953679 www.sgsgroup.com.cn
 中国·上海·徐汇区宜山路889号3号楼 邮编: 200233 t HL (86-21) 61402594 f HL (86-21) 61156899 e sgs.china@sgs.com

Test Report

No.: SHAEC23000366219

Date: Feb 06, 2023

Page 6 of 16

| Test Item(s) | Limit | Unit(s) | MDL | A36 | A37 |
|------------------------------------|-------|---------|-----|-----|-----|
| Tetrabromodiphenylether (TetraBDE) | - | mg/kg | 5 | ND | ND |
| Pentabromodiphenylether (PentaBDE) | - | mg/kg | 5 | ND | ND |
| Hexabromodiphenylether (HexaBDE) | - | mg/kg | 5 | ND | ND |
| Heptabromodiphenylether (HeptaBDE) | - | mg/kg | 5 | ND | ND |
| Octabromodiphenylether (OctaBDE) | - | mg/kg | 5 | ND | ND |
| Nonabromodiphenylether (NonaBDE) | - | mg/kg | 5 | ND | ND |
| Decabromodiphenylether (DecaBDE) | - | mg/kg | 5 | ND | ND |
| Dibutyl Phthalate(DBP) | 1000 | mg/kg | 50 | ND | ND |
| Benzyl Butyl Phthalate(BBP) | 1000 | mg/kg | 50 | ND | ND |
| Bis-(2-ethylhexyl) Phthalate(DEHP) | 1000 | mg/kg | 50 | ND | ND |
| Diisobutyl Phthalate(DIBP) | 1000 | mg/kg | 50 | ND | ND |

Notes:

- (1) The maximum permissible limit is quoted from RoHS Directive (EU) 2015/863.
- (2) IEC 62321 series is equivalent to EN 62321 series.
- (3) The restriction of DEHP, BBP, DBP and DIBP shall apply to medical devices, including in vitro medical devices, and monitoring and control instruments, including industrial monitoring and control instruments, from 22 July 2021.

Unless otherwise stated, the decision rule for conformity reporting is based on Binary Statement for Simple Acceptance Rule ($w=0$) stated in ILAC-G8:09/2019.



Unless otherwise agreed in writing, this document is issued by the Company subject to its General Conditions of Service printed overleaf, available on request or accessible at <http://www.sgs.com/en/Terms-and-Conditions.aspx> and, for electronic format documents, subject to Terms and Conditions for Electronic Documents at <http://www.sgs.com/en/Terms-and-Conditions/Terms-e-Documents.aspx>. Attention is drawn to the limitation of liability, indemnification and jurisdiction issues defined therein. Any holder of this document is advised that information contained hereon reflects the Company's findings at the time of its intervention only and within the limits of Client's instructions, if any. The Company's sole responsibility is to its Client and this document does not exonerate parties to a transaction from exercising all their rights and obligations under the transaction documents. This document cannot be reproduced except in full, without prior written approval of the Company. Any unauthorized alteration, forgery or falsification of the content or appearance of this document is unlawful and offenders may be prosecuted to the fullest extent of the law. Unless otherwise stated the results shown in this test report refer only to the sample(s) tested.

Attention: To check the authenticity of testing /inspection report & certificate, please contact us at telephone: (86-755) 8307 1443, or email: CN.Doccheck@sgs.com

3rd Building, No. 889 Yishan Road Xuhui District, Shanghai China 200233 t E&E (86-21) 61402553 f E&E (86-21) 64953679 www.sgsgroup.com.cn
 中国·上海·徐汇区宜山路889号3号楼 邮编: 200233 t HL (86-21) 61402594 f HL (86-21) 61156899 e sgs.china@sgs.com

Elements (IEC62321) Testing Flow Chart

These samples were dissolved totally by pre-conditioning method according to below flow chart.

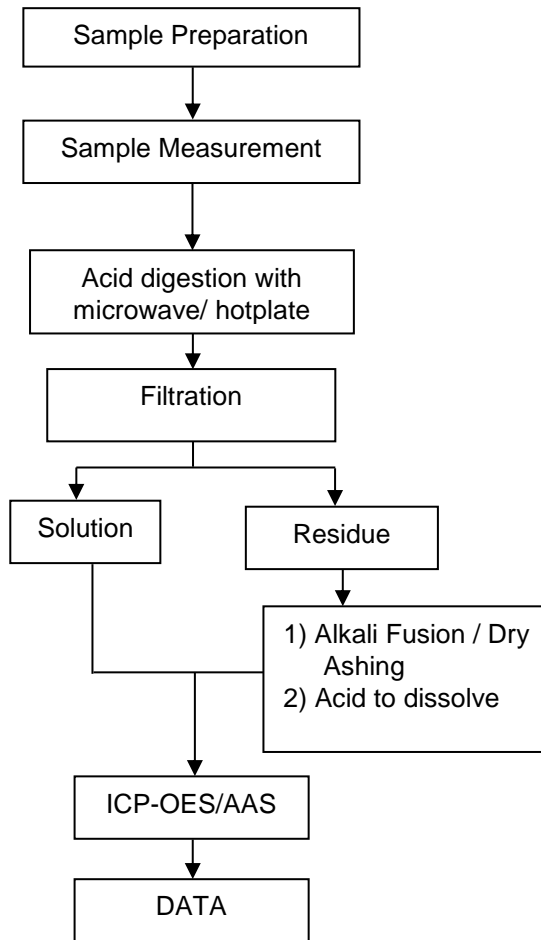

SGS-CSTC Standards Technical Services (Shanghai) Co., Ltd.
Testing Center-Chemical Laboratory

Unless otherwise agreed in writing, this document is issued by the Company subject to its General Conditions of Service printed overleaf, available on request or accessible at <http://www.sgs.com/en/Terms-and-Conditions.aspx> and, for electronic format documents, subject to Terms and Conditions for Electronic Documents at <http://www.sgs.com/en/Terms-and-Conditions/Terms-e-Documents.aspx>. Attention is drawn to the limitation of liability, indemnification and jurisdiction issues defined therein. Any holder of this document is advised that information contained hereon reflects the Company's findings at the time of its intervention only and within the limits of Client's instructions, if any. The Company's sole responsibility is to its Client and this document does not exonerate parties to a transaction from exercising all their rights and obligations under the transaction documents. This document cannot be reproduced except in full, without prior written approval of the Company. Any unauthorized alteration, forgery or falsification of the content or appearance of this document is unlawful and offenders may be prosecuted to the fullest extent of the law. Unless otherwise stated the results shown in this test report refer only to the sample(s) tested.

Attention: To check the authenticity of testing / inspection report & certificate, please contact us at telephone: (86-755) 8307 1443, or email: CN.Doccheck@sgs.com

3rd Building, No. 889 Yishan Road Xuhui District, Shanghai China 200233 t E&E (86-21) 61402553 f E&E (86-21) 64953679 www.sgsgroup.com.cn
中国·上海·徐汇区宜山路889号3号楼 邮编: 200233 t HL (86-21) 61402594 f HL (86-21) 61156899 e sgs.china@sgs.com

Hexavalent Chromium (Cr(VI)) Testing Flow Chart

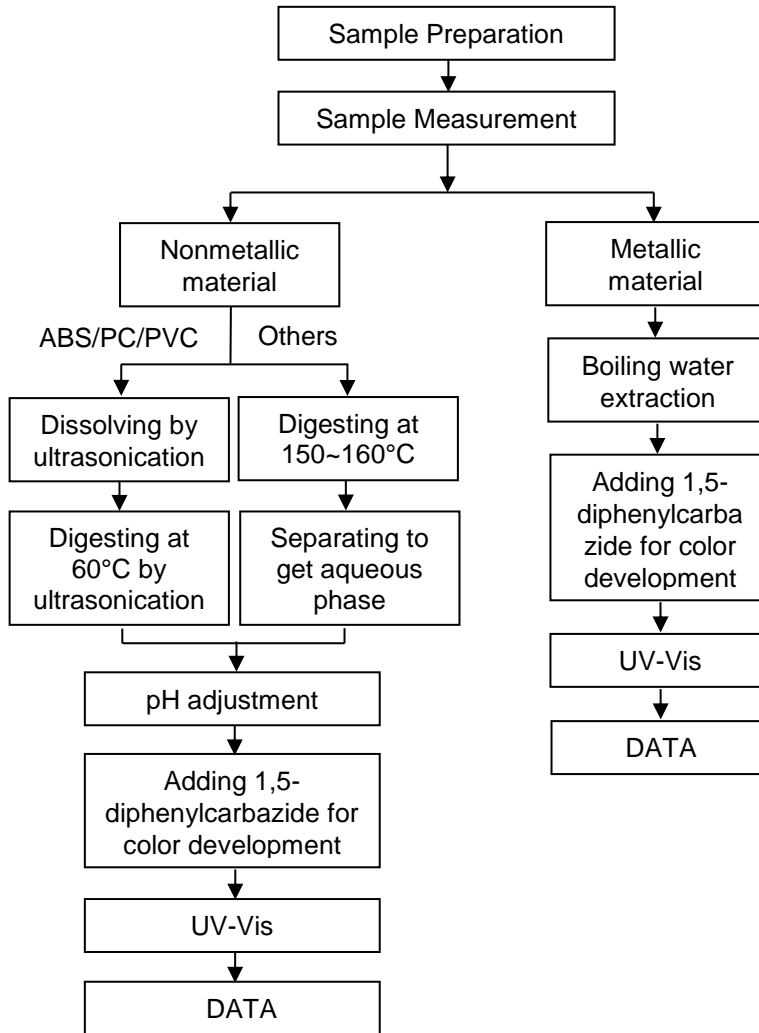

Unless otherwise agreed in writing, this document is issued by the Company subject to its General Conditions of Service printed overleaf, available on request or accessible at <http://www.sgs.com/en/Terms-and-Conditions.aspx> and, for electronic format documents, subject to Terms and Conditions for Electronic Documents at <http://www.sgs.com/en/Terms-and-Conditions/Terms-e-Documents.aspx>. Attention is drawn to the limitation of liability, indemnification and jurisdiction issues defined therein. Any holder of this document is advised that information contained hereon reflects the Company's findings at the time of its intervention only and within the limits of Client's instructions, if any. The Company's sole responsibility is to its Client and this document does not exonerate parties to a transaction from exercising all their rights and obligations under the transaction documents. This document cannot be reproduced except in full, without prior written approval of the Company. Any unauthorized alteration, forgery or falsification of the content or appearance of this document is unlawful and offenders may be prosecuted to the fullest extent of the law. Unless otherwise stated the results shown in this test report refer only to the sample(s) tested.

Attention: To check the authenticity of testing / inspection report & certificate, please contact us at telephone: (86-755) 8307 1443, or email: CN.Doccheck@sgs.com

PBBs/PBDEs Testing Flow Chart

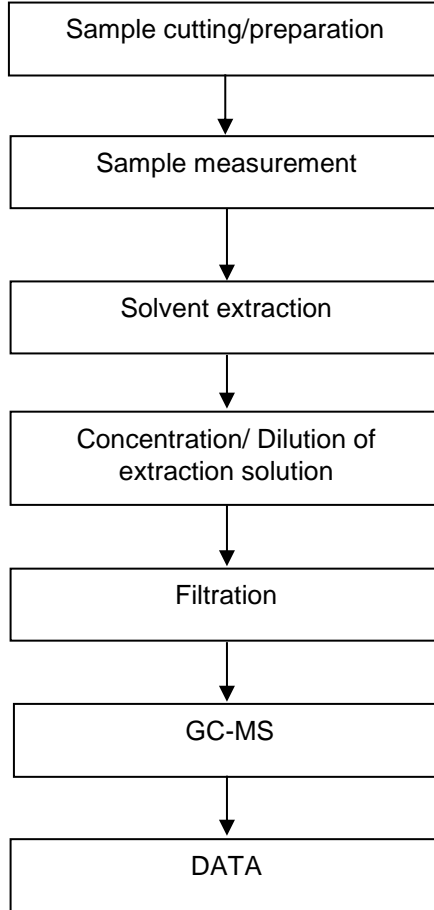

SGS-CSTC Standards Technical Services (Shanghai) Co., Ltd.
Testing Center-Chemical Laboratory

Unless otherwise agreed in writing, this document is issued by the Company subject to its General Conditions of Service printed overleaf, available on request or accessible at <http://www.sgs.com/en/Terms-and-Conditions.aspx> and, for electronic format documents, subject to Terms and Conditions for Electronic Documents at <http://www.sgs.com/en/Terms-and-Conditions/Terms-e-Documents.aspx>. Attention is drawn to the limitation of liability, indemnification and jurisdiction issues defined therein. Any holder of this document is advised that information contained hereon reflects the Company's findings at the time of its intervention only and within the limits of Client's instructions, if any. The Company's sole responsibility is to its Client and this document does not exonerate parties to a transaction from exercising all their rights and obligations under the transaction documents. This document cannot be reproduced except in full, without prior written approval of the Company. Any unauthorized alteration, forgery or falsification of the content or appearance of this document is unlawful and offenders may be prosecuted to the fullest extent of the law. Unless otherwise stated the results shown in this test report refer only to the sample(s) tested.

Attention: To check the authenticity of testing /inspection report & certificate, please contact us at telephone: (86-755) 8307 1443, or email: CN.Doccheck@sgs.com

3rd Building, No. 889 Yishan Road Xuhui District, Shanghai China 200233 t E&E (86-21) 61402553 f E&E (86-21) 64953679 www.sgsgroup.com.cn
中国·上海·徐汇区宜山路889号3号楼 邮编: 200233 t HL (86-21) 61402594 f HL (86-21) 61156899 e sgs.china@sgs.com

Phthalates Testing Flow Chart

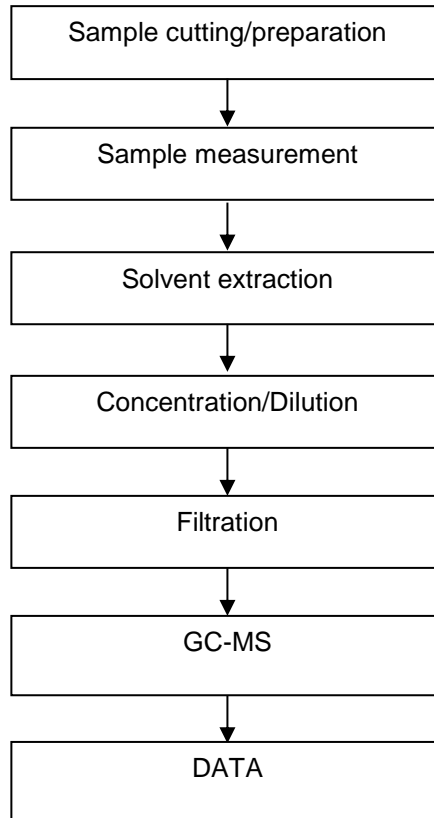

SGS CSTC (Shanghai) Technical Services Co., Ltd.
Testing Center-Chemical Laboratory

Unless otherwise agreed in writing, this document is issued by the Company subject to its General Conditions of Service printed overleaf, available on request or accessible at <http://www.sgs.com/en/Terms-and-Conditions.aspx> and, for electronic format documents, subject to Terms and Conditions for Electronic Documents at <http://www.sgs.com/en/Terms-and-Conditions/Terms-e-Documents.aspx>. Attention is drawn to the limitation of liability, indemnification and jurisdiction issues defined therein. Any holder of this document is advised that information contained hereon reflects the Company's findings at the time of its intervention only and within the limits of Client's instructions, if any. The Company's sole responsibility is to its Client and this document does not exonerate parties to a transaction from exercising all their rights and obligations under the transaction documents. This document cannot be reproduced except in full, without prior written approval of the Company. Any unauthorized alteration, forgery or falsification of the content or appearance of this document is unlawful and offenders may be prosecuted to the fullest extent of the law. Unless otherwise stated the results shown in this test report refer only to the sample(s) tested.

Attention: To check the authenticity of testing / inspection report & certificate, please contact us at telephone: (86-755) 8307 1443, or email: CN.Doccheck@sgs.com

3rd Building, No. 889 Yishan Road Xuhui District, Shanghai China 200233 t E&E (86-21) 61402553 f E&E (86-21) 64953679 www.sgsgroup.com.cn
中国·上海·徐汇区宜山路889号3号楼 邮编: 200233 t HL (86-21) 61402594 f HL (86-21) 61156899 e sgs.china@sgs.com

Test Report

No.: SHAEC23000366219

Date: Feb 06, 2023

Page 11 of 16

Sample Photo:



Unless otherwise agreed in writing, this document is issued by the Company subject to its General Conditions of Service printed overleaf, available on request or accessible at <http://www.sgs.com/en/Terms-and-Conditions.aspx> and, for electronic format documents, subject to Terms and Conditions for Electronic Documents at <http://www.sgs.com/en/Terms-and-Conditions/Terms-e-Documents.aspx>. Attention is drawn to the limitation of liability, indemnification and jurisdiction issues defined therein. Any holder of this document is advised that information contained hereon reflects the Company's findings at the time of its intervention only and within the limits of Client's instructions, if any. The Company's sole responsibility is to its Client and this document does not exonerate parties to a transaction from exercising all their rights and obligations under the transaction documents. This document cannot be reproduced except in full, without prior written approval of the Company. Any unauthorized alteration, forgery or falsification of the content or appearance of this document is unlawful and offenders may be prosecuted to the fullest extent of the law. Unless otherwise stated the results shown in this test report refer only to the sample(s) tested.

Attention: To check the authenticity of testing / inspection report & certificate, please contact us at telephone: (86-755) 8307 1443, or email: CN.Doccheck@sgs.com

3rd Building, No. 889 Yishan Road Xuhui District, Shanghai China 200233 t E&E (86-21) 61402553 f E&E (86-21) 64953679 www.sgsgroup.com.cn
 中国·上海·徐汇区宜山路889号3号楼 邮编: 200233 t HL (86-21) 61402594 f HL (86-21) 61156899 e sgs.china@sgs.com



Unless otherwise agreed in writing, this document is issued by the Company subject to its General Conditions of Service printed overleaf, available on request or accessible at <http://www.sgs.com/en/Terms-and-Conditions.aspx> and, for electronic format documents, subject to Terms and Conditions for Electronic Documents at <http://www.sgs.com/en/Terms-and-Conditions/Terms-e-Document.aspx>. Attention is drawn to the limitation of liability, indemnification and jurisdiction issues defined therein. Any holder of this document is advised that information contained hereon reflects the Company's findings at the time of its intervention only and within the limits of Client's instructions, if any. The Company's sole responsibility is to its Client and this document does not exonerate parties to a transaction from exercising all their rights and obligations under the transaction documents. This document cannot be reproduced except in full, without prior written approval of the Company. Any unauthorized alteration, forgery or falsification of the content or appearance of this document is unlawful and offenders may be prosecuted to the fullest extent of the law. Unless otherwise stated the results shown in this test report refer only to the sample(s) tested.

Attention: To check the authenticity of testing / inspection report & certificate, please contact us at telephone: (86-755) 8307 1443, or email: CN.Doccheck@sgs.com

3rd Building, No.889 Yishan Road Xuhui District, Shanghai China 200233 t E&E (86-21) 61402553 f E&E (86-21) 64953679 www.sgsgroup.com.cn
 中国·上海·徐汇区宜山路889号3号楼 邮编: 200233 t HL (86-21) 61402594 f HL (86-21) 61156899 e sgs.china@sgs.com



Unless otherwise agreed in writing, this document is issued by the Company subject to its General Conditions of Service printed overleaf, available on request or accessible at <http://www.sgs.com/en/Terms-and-Conditions.aspx> and, for electronic format documents, subject to Terms and Conditions for Electronic Documents at <http://www.sgs.com/en/Terms-and-Conditions/Terms-e-Documents.aspx>. Attention is drawn to the limitation of liability, indemnification and jurisdiction issues defined therein. Any holder of this document is advised that information contained hereon reflects the Company's findings at the time of its intervention only and within the limits of Client's instructions, if any. The Company's sole responsibility is to its Client and this document does not exonerate parties to a transaction from exercising all their rights and obligations under the transaction documents. This document cannot be reproduced except in full, without prior written approval of the Company. Any unauthorized alteration, forgery or falsification of the content or appearance of this document is unlawful and offenders may be prosecuted to the fullest extent of the law. Unless otherwise stated the results shown in this test report refer only to the sample(s) tested.

Attention: To check the authenticity of testing / inspection report & certificate, please contact us at telephone: (86-755) 8307 1443, or email: CN.Doccheck@sgs.com

3rd Building, No. 889 Yishan Road Xuhui District, Shanghai China 200233 t E&E (86-21) 61402553 f E&E (86-21) 64953679 www.sgsgroup.com.cn
中国·上海·徐汇区宜山路889号3号楼 邮编: 200233 t HL (86-21) 61402594 f HL (86-21) 61156899 e sgs.china@sgs.com

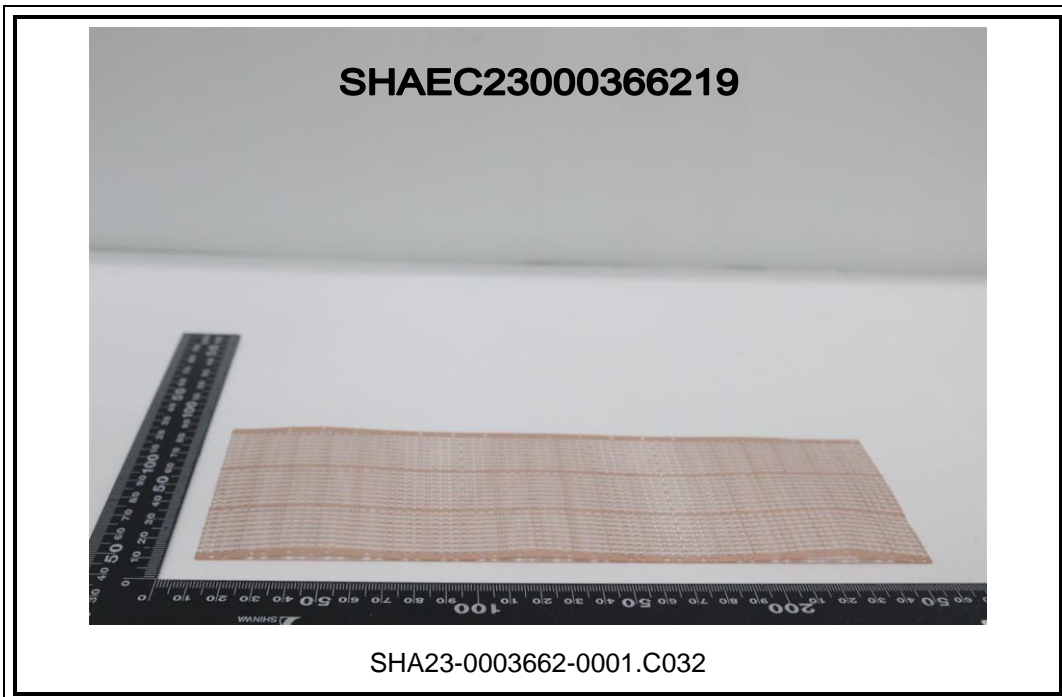

Unless otherwise agreed in writing, this document is issued by the Company subject to its General Conditions of Service printed overleaf, available on request or accessible at <http://www.sgs.com/en/Terms-and-Conditions.aspx> and, for electronic format documents, subject to Terms and Conditions for Electronic Documents at <http://www.sgs.com/en/Terms-and-Conditions/Terms-e-Document.aspx>. Attention is drawn to the limitation of liability, indemnification and jurisdiction issues defined therein. Any holder of this document is advised that information contained hereon reflects the Company's findings at the time of its intervention only and within the limits of Client's instructions, if any. The Company's sole responsibility is to its Client and this document does not exonerate parties to a transaction from exercising all their rights and obligations under the transaction documents. This document cannot be reproduced except in full, without prior written approval of the Company. Any unauthorized alteration, forgery or falsification of the content or appearance of this document is unlawful and offenders may be prosecuted to the fullest extent of the law. Unless otherwise stated the results shown in this test report refer only to the sample(s) tested.

Attention: To check the authenticity of testing /inspection report & certificate, please contact us at telephone: (86-755) 8307 1443, or email: CN.Doccheck@sgs.com

3rd Building, No.889 Yishan Road Xuhui District, Shanghai China 200233 t E&E (86-21) 61402553 f E&E (86-21) 64953679 www.sgsgroup.com.cn
 中国·上海·徐汇区宜山路889号3号楼 邮编: 200233 t HL (86-21) 61402594 f HL (86-21) 61156899 e sgs.china@sgs.com



Unless otherwise agreed in writing, this document is issued by the Company subject to its General Conditions of Service printed overleaf, available on request or accessible at <http://www.sgs.com/en/Terms-and-Conditions.aspx> and, for electronic format documents, subject to Terms and Conditions for Electronic Documents at <http://www.sgs.com/en/Terms-and-Conditions/Terms-e-Documents.aspx>. Attention is drawn to the limitation of liability, indemnification and jurisdiction issues defined therein. Any holder of this document is advised that information contained hereon reflects the Company's findings at the time of its intervention only and within the limits of Client's instructions, if any. The Company's sole responsibility is to its Client and this document does not exonerate parties to a transaction from exercising all their rights and obligations under the transaction documents. This document cannot be reproduced except in full, without prior written approval of the Company. Any unauthorized alteration, forgery or falsification of the content or appearance of this document is unlawful and offenders may be prosecuted to the fullest extent of the law. Unless otherwise stated the results shown in this test report refer only to the sample(s) tested.

Attention: To check the authenticity of testing / inspection report & certificate, please contact us at telephone: (86-755) 8307 1443, or email: CN.Doccheck@sgs.com

3rd Building, No. 889 Yishan Road Xuhui District, Shanghai China 200233 t E&E (86-21) 61402553 f E&E (86-21) 64953679 www.sgsgroup.com.cn
 中国·上海·徐汇区宜山路889号3号楼 邮编: 200233 t HL (86-21) 61402594 f HL (86-21) 61156899 e sgs.china@sgs.com



SGS authenticate the photo on original report only

*** End of Report ***



Unless otherwise agreed in writing, this document is issued by the Company subject to its General Conditions of Service printed overleaf, available on request or accessible at <http://www.sgs.com/en/Terms-and-Conditions.aspx> and, for electronic format documents, subject to Terms and Conditions for Electronic Documents at <http://www.sgs.com/en/Terms-and-Conditions/Terms-e-Documents.aspx>. Attention is drawn to the limitation of liability, indemnification and jurisdiction issues defined therein. Any holder of this document is advised that information contained hereon reflects the Company's findings at the time of its intervention only and within the limits of Client's instructions, if any. The Company's sole responsibility is to its Client and this document does not exonerate parties to a transaction from exercising all their rights and obligations under the transaction documents. This document cannot be reproduced except in full, without prior written approval of the Company. Any unauthorized alteration, forgery or falsification of the content or appearance of this document is unlawful and offenders may be prosecuted to the fullest extent of the law. Unless otherwise stated the results shown in this test report refer only to the sample(s) tested.

Attention: To check the authenticity of testing /inspection report & certificate, please contact us at telephone: (86-755) 8307 1443, or email: CN.Doccheck@sgs.com

3rd Building, No. 889 Yishan Road Xuhui District, Shanghai China 200233 t E&E (86-21) 61402553 f E&E (86-21) 64953679 www.sgsgroup.com.cn
中国·上海·徐汇区宜山路889号3号楼 邮编: 200233 t HL (86-21) 61402594 f HL (86-21) 61156899 e sgs.china@sgs.com